9th Edition
2019

Royal Wedding Fair

FORUM de Beyrouth

24–28 October

The Largest & Most Luxurious Bridal Fair

mtv NOSTALGIE NRJ Sawt el Ghad FORUM DE BEYROUTH aghani Arabia Weddings جبل لبنان صوت لبنان

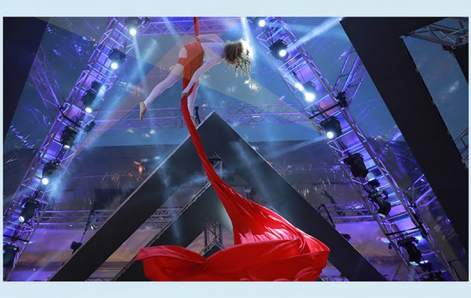

A Superb and Unique Celebration:

The 9th edition of the Royal Wedding Fair 2019, Lebanon's largest bridal Exhibition, promises to exceed its previous editions five days' extravaganza offering all kinds of wedding apparels for today's brides and grooms celebrations displaying more than 220 Wedding specialists.

This year's Royal Wedding Fair is sufficient to cater to every whim and desire of each bride and groom, meeting the need for weddings varying from the small simple nuptials to grand elaborate wedding celebrations. Nothing has been left out, making Weddings Mall one of the most sophisticated and complete wedding fairs in Lebanon.

Diversity: Introducing an extensive range of over 250 suppliers from bridal boutiques to florists, cake designers, holiday specialists and photographers, The Royal Wedding Fair offers unexcelled inspiration and ideas for any type of wedding

Reach: This exhibition is your chance to portray your business, and to reach thousands of brides-to-be right on the spot.

Information: Furthermore, this exhibition allows you to get informed with the offerings of other players on the market, and stay up-to-date with the latest market trends.

Communication: With over 200,000 dollars' worth of marketing investment in a fully integrated communication campaign, our exhibition is guaranteed to reach the right segments of tasteful and cultured brides.

Media Support: The event is sponsored by leading media players such as: MTV, Nostalgie, NRJ, Sawt el Ghad, Aghani, Jabal Lebnan, Sawt Lebnen, Al Jaras, Arabia Weddings & Weddings Mall Online..

Guest Entertainment: The event is distinguished by delightful artistic performances & fashion shows of acclaimed designers. From food to flowers to bridal gowns & formal wear, from rings and registries to limousines and honeymoons, you'll meet the best wedding exhibitors from Lebanon and other countries.

The Royal Wedding Fair, a must attend event for affluent Brides–To–Be in Lebanon!

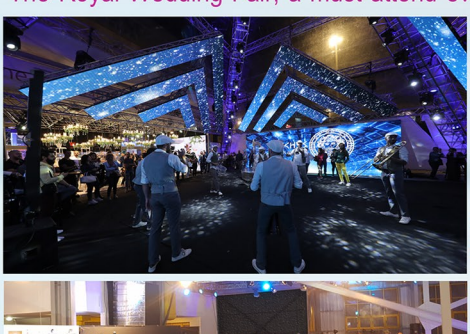

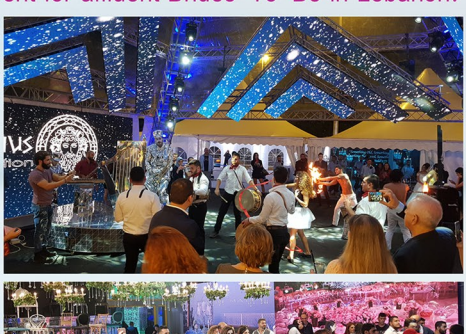

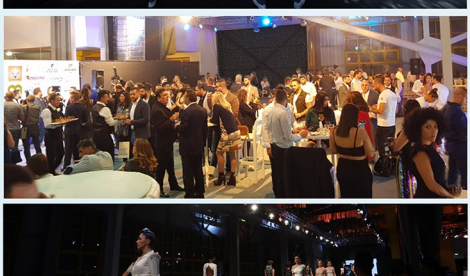

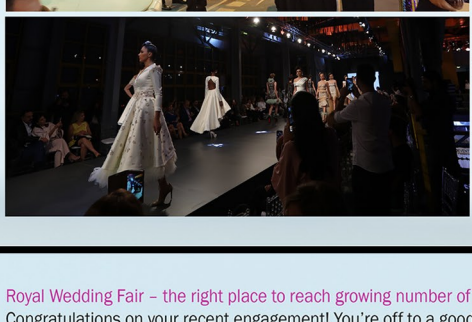

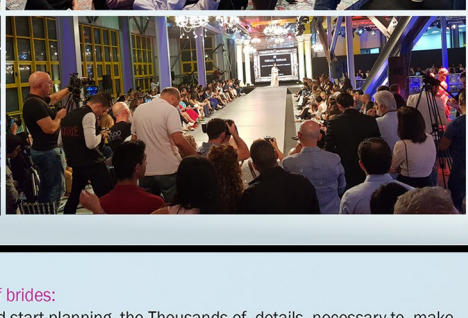

Royal Wedding Fair – the right place to reach growing number of brides:

Congratulations on your recent engagement! You're off to a good start planning the Thousands of details necessary to make your wedding dreams come true. But no wedding would be complete without a visit to the Royal Wedding Fair.
From food to flowers to bridal gowns and formal wear, from rings and registries to limousines and honeymoons, you'll meet the best wedding exhibitors from Lebanon and other countries.

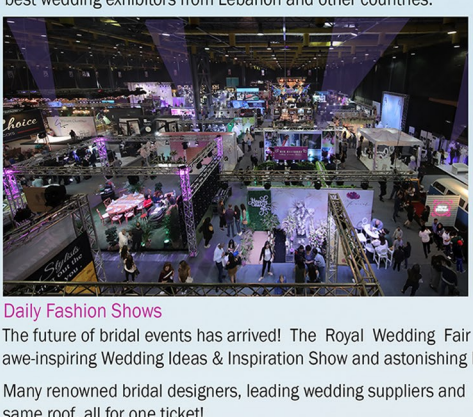

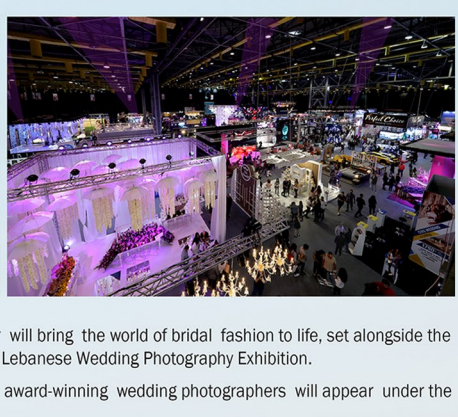

Daily Fashion Shows

The future of bridal events has arrived! The Royal Wedding Fair will bring the world of bridal fashion to life, set alongside the awe-inspiring Wedding Ideas & Inspiration Show and astonishing Lebanese Wedding Photography Exhibition.

Many renowned bridal designers, leading wedding suppliers and award-winning wedding photographers will appear under the same roof, all for one ticket!
If you're getting married and want to see the best and latest releases and trends for the weddings of 2019 & 2020, make sure to book your tickets for this world-class event!

The Fairs' daily fashion shows will showcase the very latest in bridal fashion from the very best bridal designers across Lebanon & around the world. This will be the first time that so many renowned bridal designers will release their latest bridal collections, all together under the one roof.

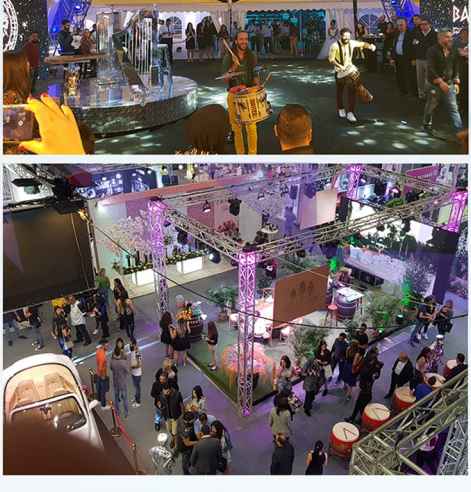

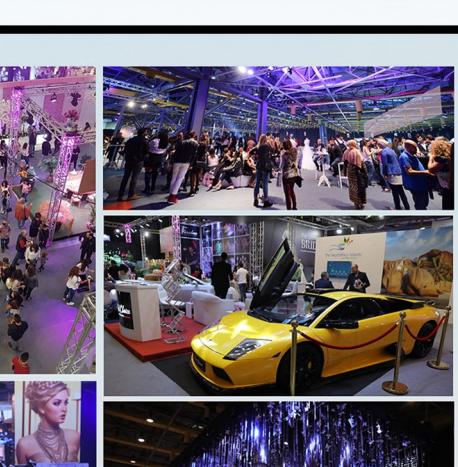

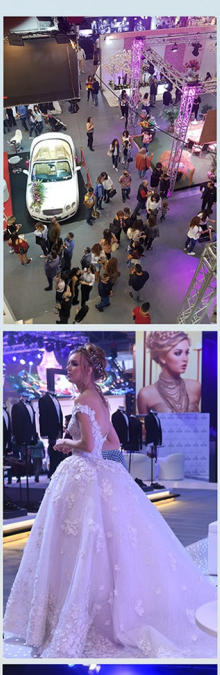

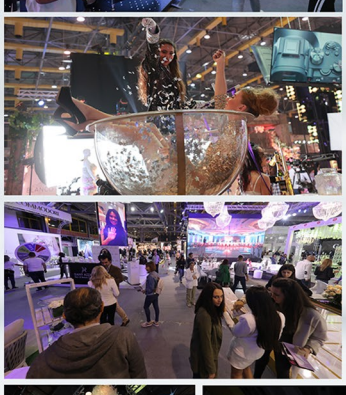

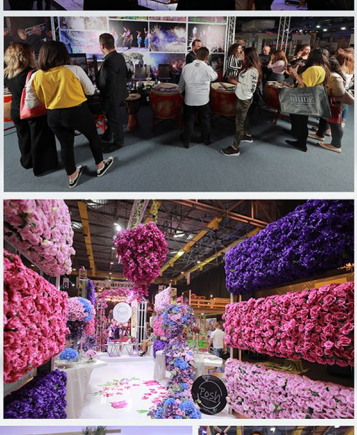

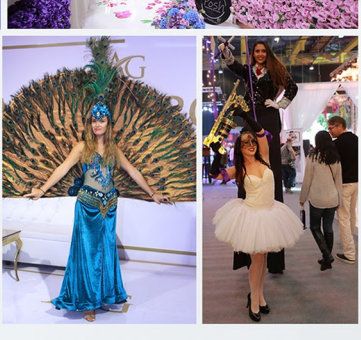

It's been a blast!

Building on its previous success,The Royal Wedding Fair is coming back this year to Forum de Beyrouth and this from 24 to 28 October, 2019.

Organized by Weddings Mall, the exhibition attracts over 250 wedding suppliers, Showcasing endless, imaginative and exciting ideas for future brides and grooms.

The number one bridal attraction in the Middle East

An unprecedented success

Being the number one Wedding Exhibition in the Middle East, The Royal Wedding Fair offers you the chance to get to know the 8.000 brides-to-be from all over the country.

Wedding fairs are a superb way for future brides and grooms to get inspiration for their special day.

This fantastically popular event brings together a range of exhibitors, who are conveniently housed under one roof, to discuss & demonstrate their wedding products and services. Perfect for the busy bride-to-be.

It will help you promote your products and services into niche markets. Moreover, you'll have the chance to increase your business potentials by networking with other professionals and customers.

No wedding would be complete without a visit to the Royal Wedding Fair.

WeddingsMall.com

weddingsmall.com wedings mall
Beirut, Lebanon, Mathaf Street, Le Bureau center, 3rd & 4th floor
00961 3 824364 - 00961 78 910858 - 00961 1 609822 - fax: 00961 5 550662
info@royalweddingfair.com - info@weddingsmall.com - royalweddingfair.com

The App will be online in May !9
Available on the App Store
Get it on Google play